

George & Michael Haymaker

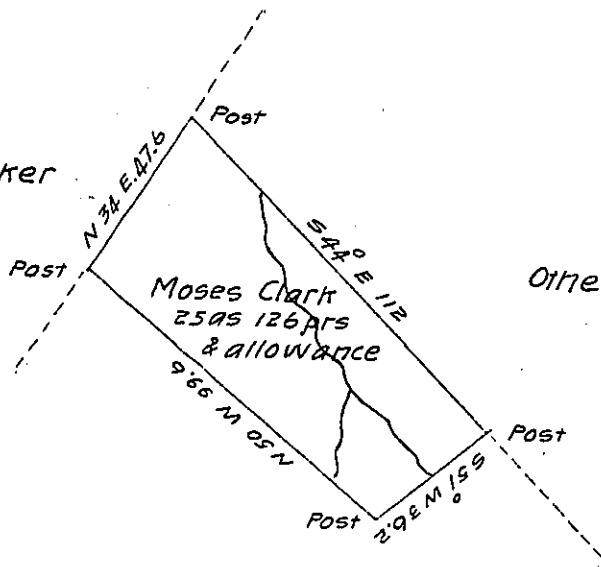

Other land of Moses Clark

Other Land of Moses Clark.

20th December 1838.

Surveyed the above described tract of Land in pursuance of a warrant granted to Moses Clark, dated 13th December 1838. Situate on the head waters of Turtle Creek, in Franklin township, County of Westmoreland, Containing Twenty five acres, one hundred twenty six perches & allowance &c

John Gay D.S.

To John Taylor Esq

Surveyor Genl of Penna

IN TESTIMONY that the above is a copy of the original remaining on file in the Department of Internal Affairs of Pennsylvania, made conformably to an Act of Assembly approved the 16th day of February, 1833, I have hereunto set my Hand and caused the Seal of said Department to be affixed at Harrisburg, this tenth day of June 1904.

Isaac R. Simon
Secretary of Internal Affairs.